

Patient report

Bio-Rad DATE: 07/13/2019
D-10 TIME: 06:19 PM
S/N: #DJ4I016123 Software version: 4.30-2
Sample ID: 10615081
Injection date 07/13/2019 06:12 PM
Injection #: 40 Method: HbA1c
Rack #: --- Rack position: 8

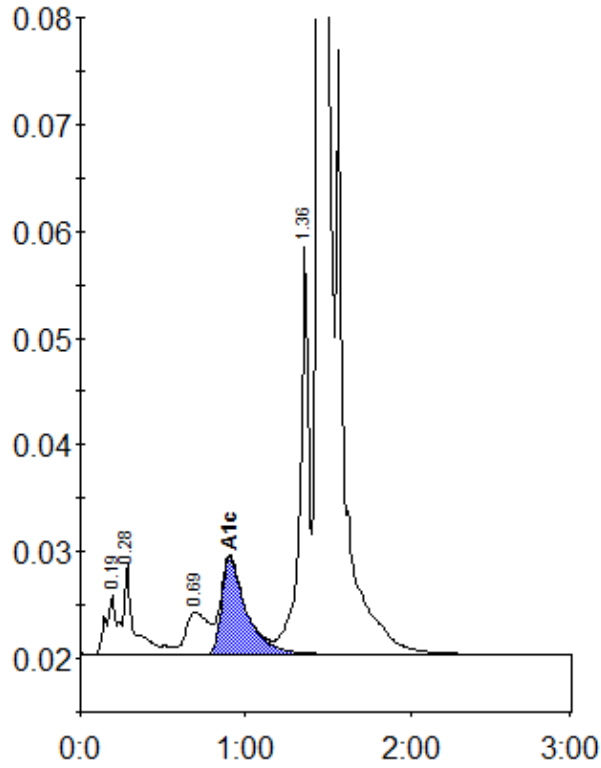

Peak table - ID: 10615081

Peak	R.time	Height	Area	Area %
A1a	0.19	5572	27384	1.1
A1b	0.28	8523	37424	1.5
LA1c/CHb-1	0.69	3946	38346	1.6
A1c	0.90	9071	95132	5.6
P3	1.36	38099	143593	5.9
A0	1.45	643914	2086863	85.9
Total Area:		2428742		

Concentration:	%
A1c	5.6